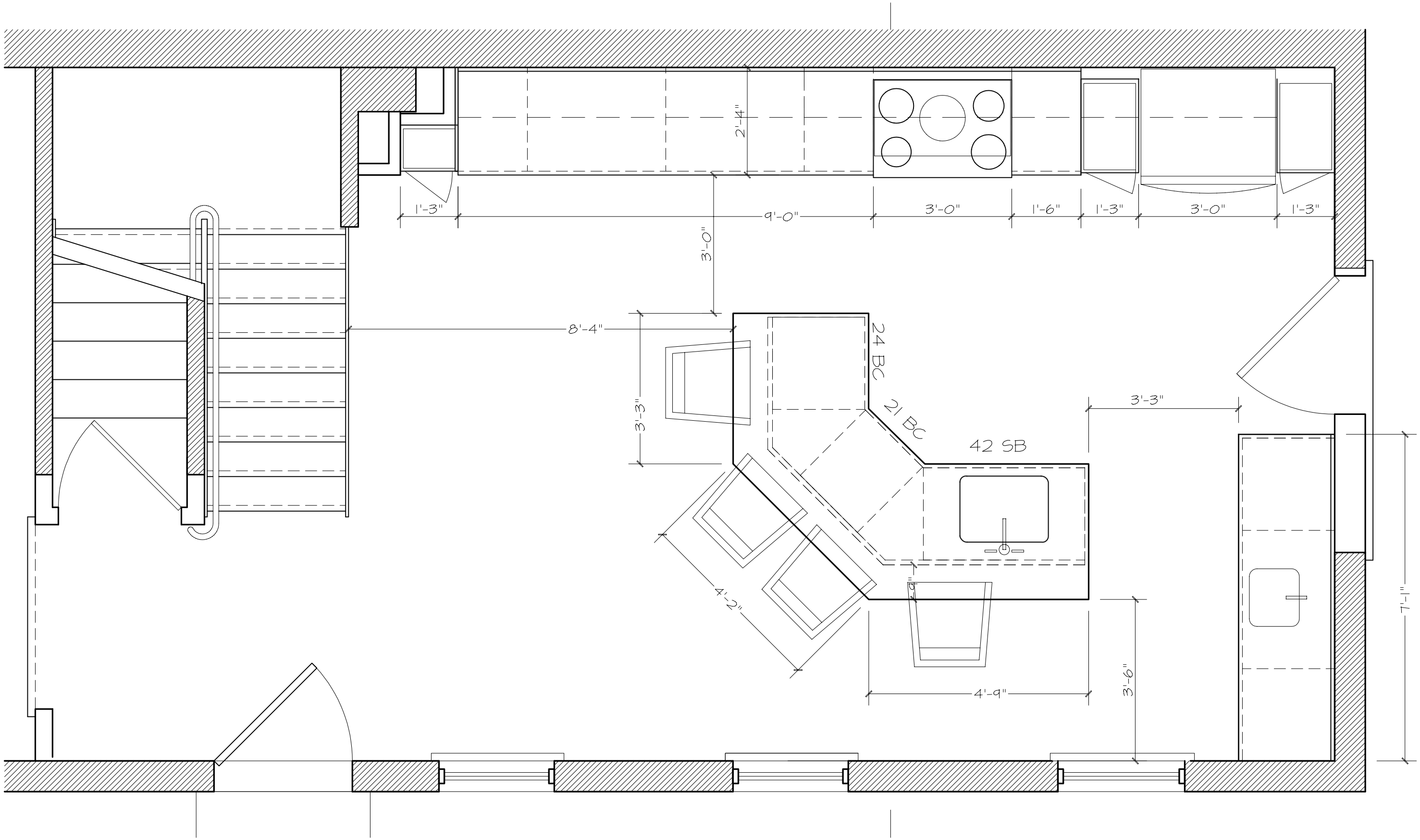
2'-4"
1'-3"
9'-0"
3'-0"
1'-6"
1'-3"
3'-0"
1'-3"
3'-0"
8'-4"
24 BC
21 BC
3'-3"
3'-3"
42 SB
4'-2"
2'-9"
4'-9"
3'-6"
7'-1"